



***Y PWYLLGOR
CYNLLUNIO***

19 MAWRTH 2019

***RHANBARTH Y
GORLLEWIN***

**PLANNING
COMMITTEE**

19 MARCH 2019

**AREA
WEST**



***CEISIADAU YR ARGYMHELLIR EU
BOD YN CAEL EU CYMERADWYO***

**APPLICATIONS RECOMMENDED
FOR APPROVAL**



W/36559

W/36559

Ants Hill Caravan Park

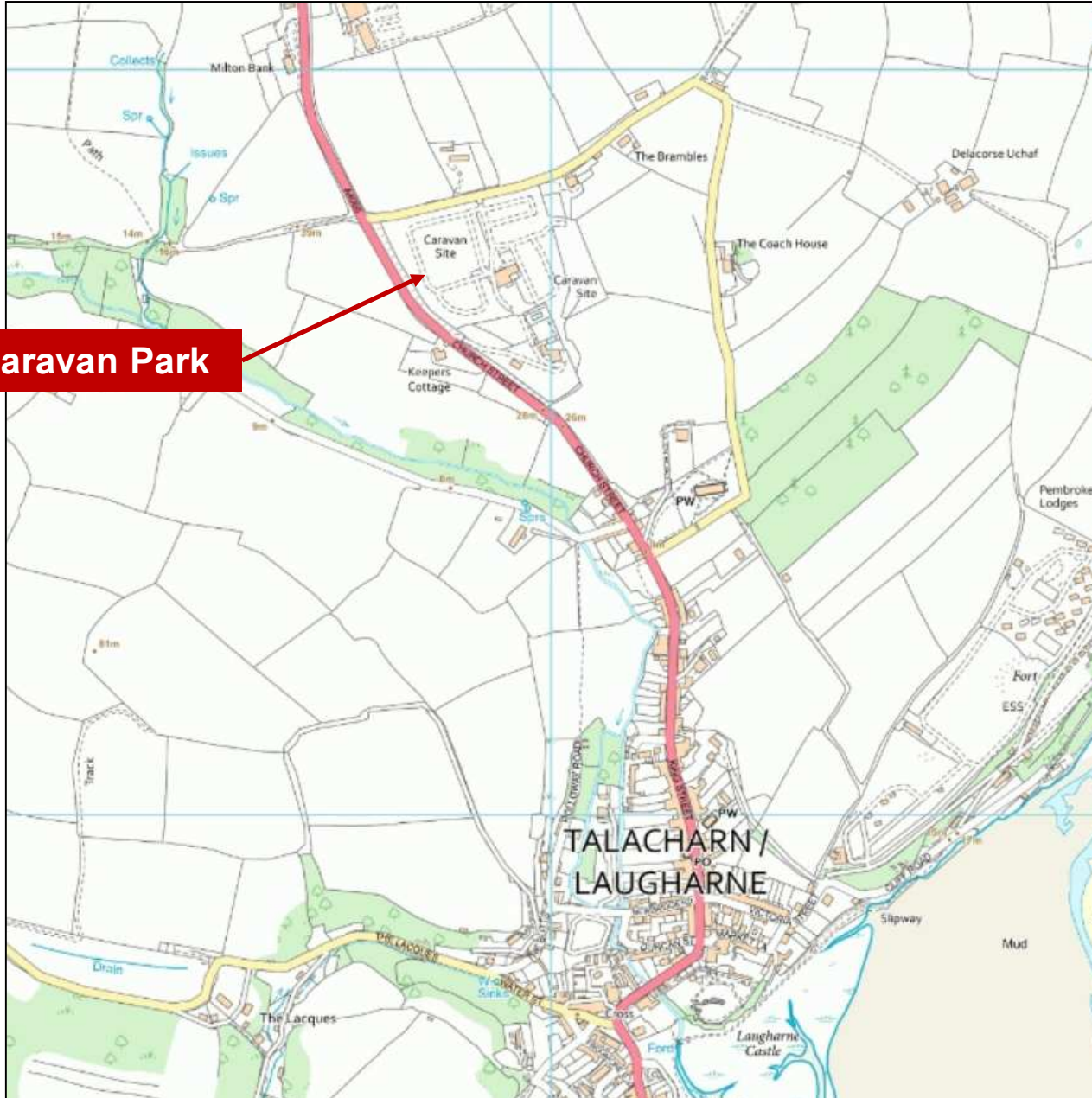

W/36559

Ants Hill Caravan Park



W/36559



W/36559

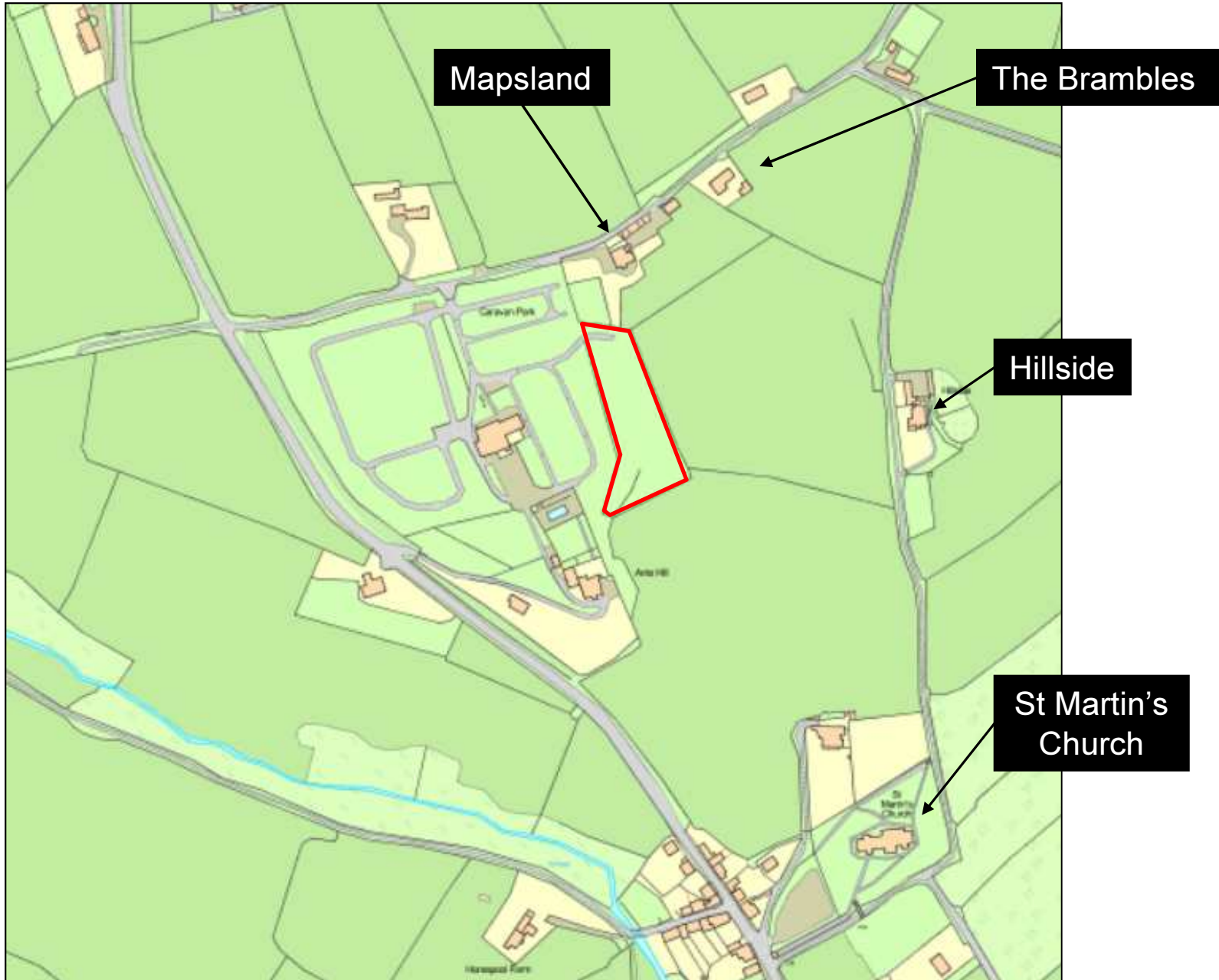

W/36559

Site Plan

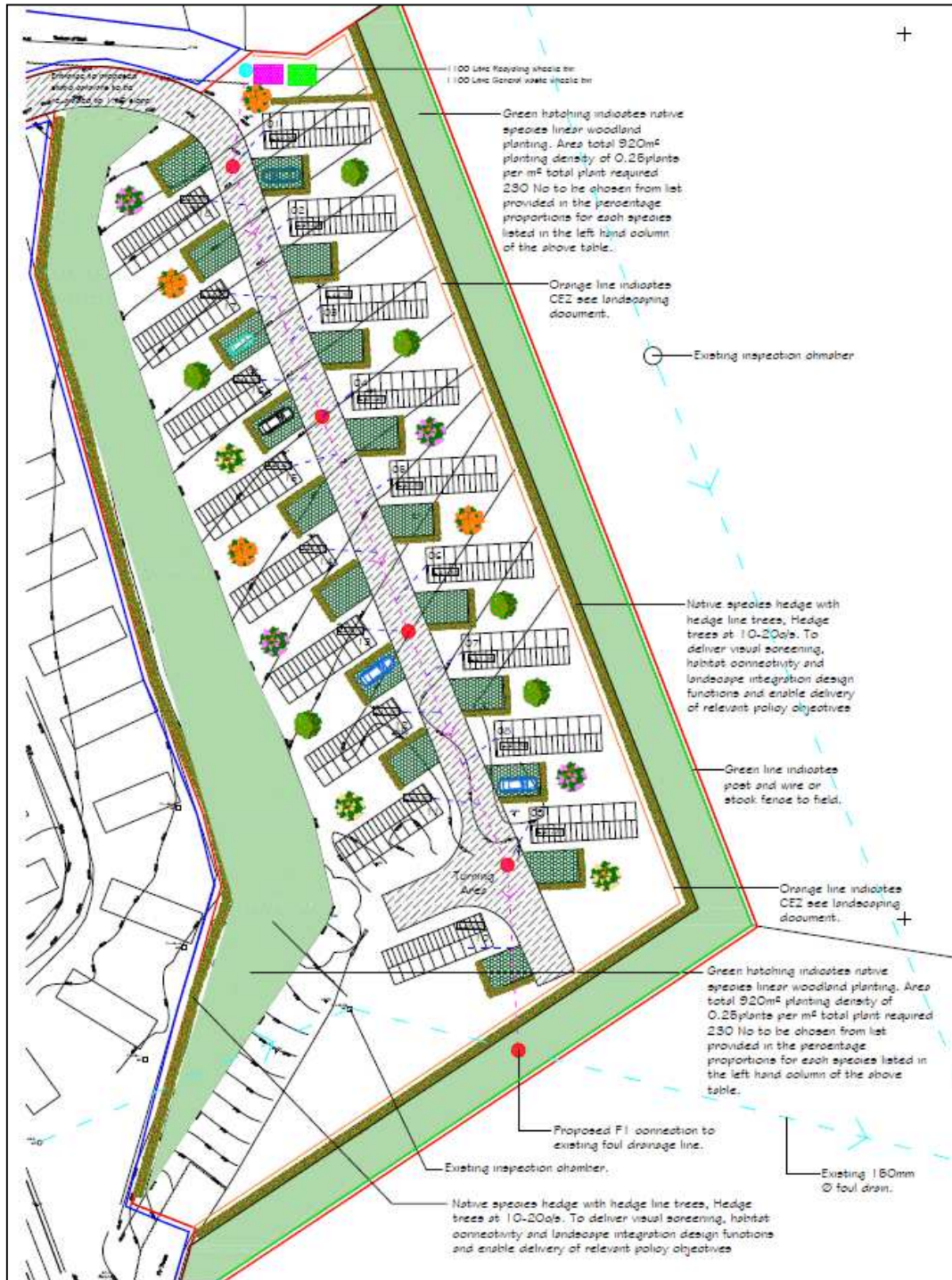

W/36559

Three new passing bays along U6621

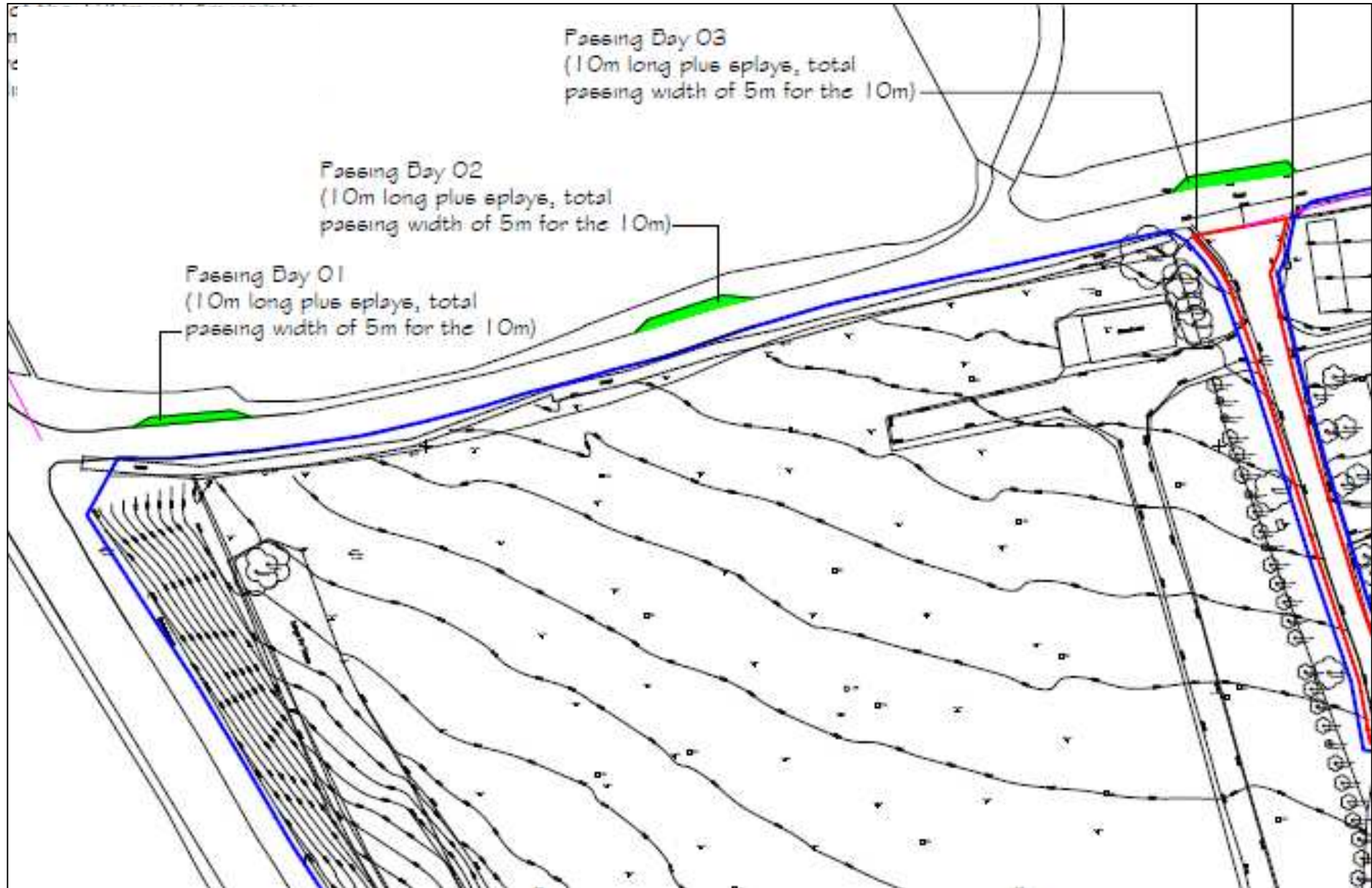

W/36559

**Tree line
removed prior to
the submission
of the application**



W/36559

Image from Ants Hill website



W/36559

Image from Ants Hill website



W/36559

View towards the site from Hillside



W/36559

View towards the site from Hillside



W/36559

Mapsland



W/36559

Application Site



W/36559

Application Site



W/36559

Indication of Proposed Development





W/38395

W/38395

SITE LOCATION

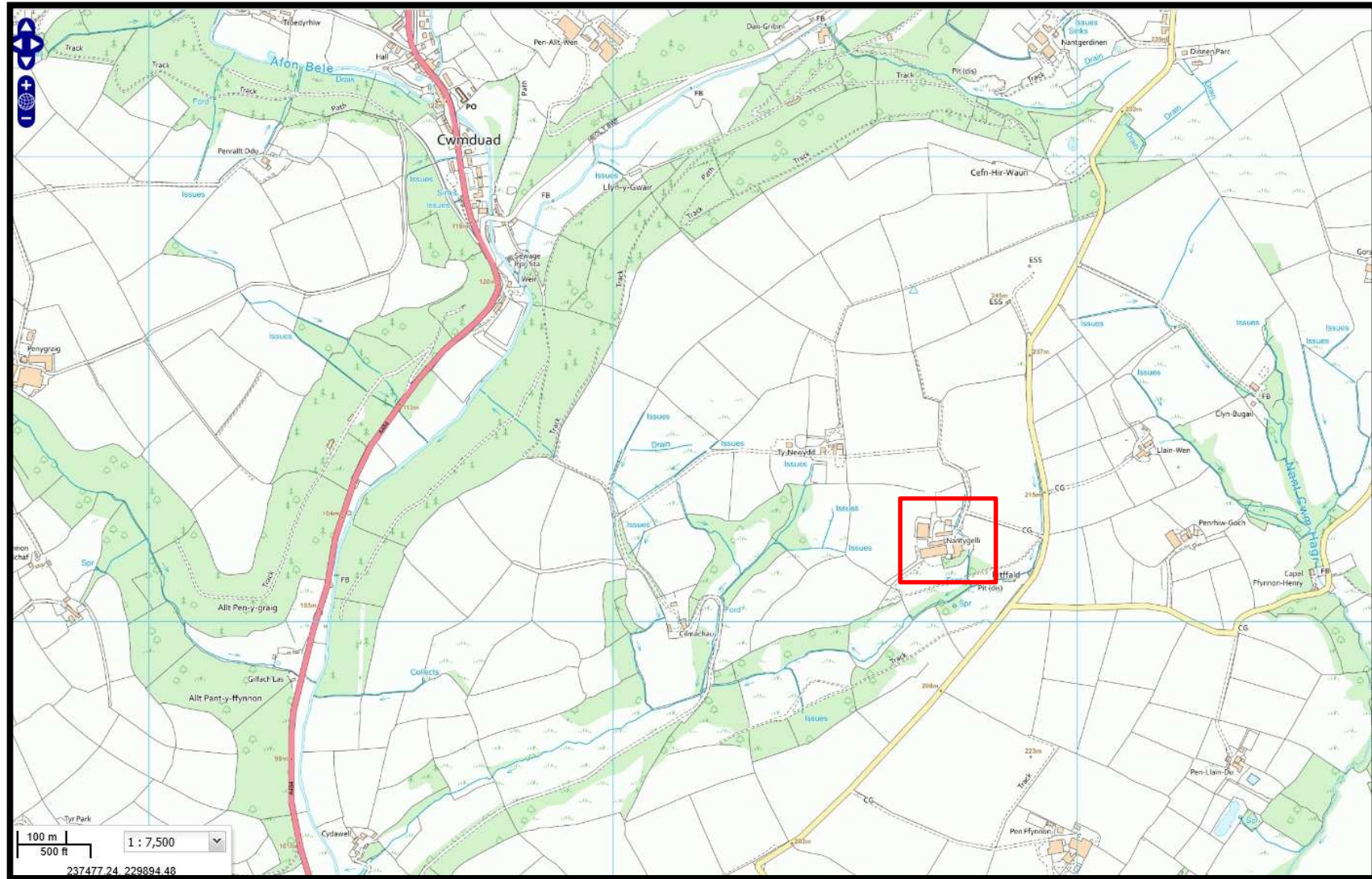

W/38395

AERIAL PHOTOGRAPH

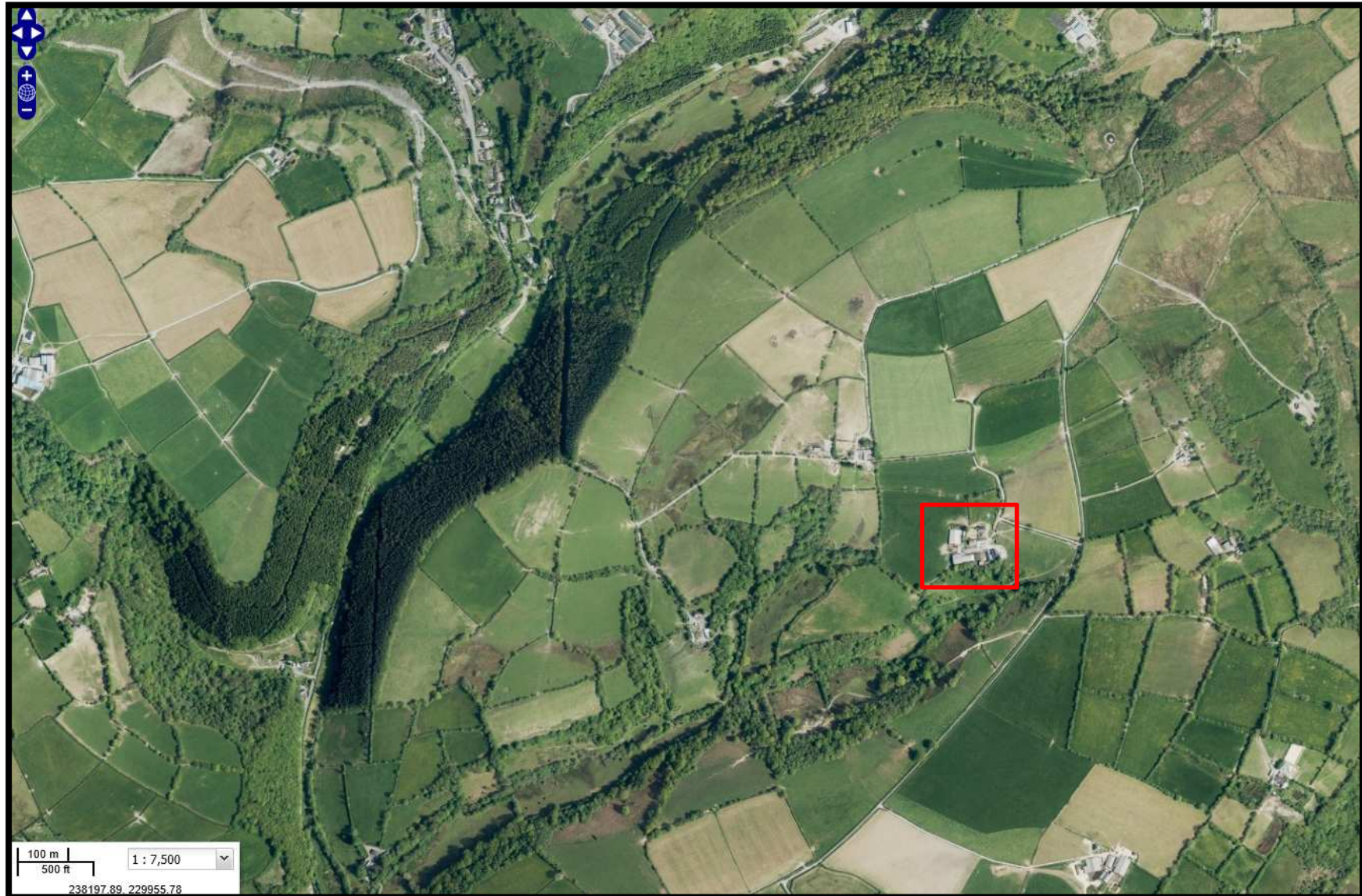

W/38395

SITE LOCATION PLAN

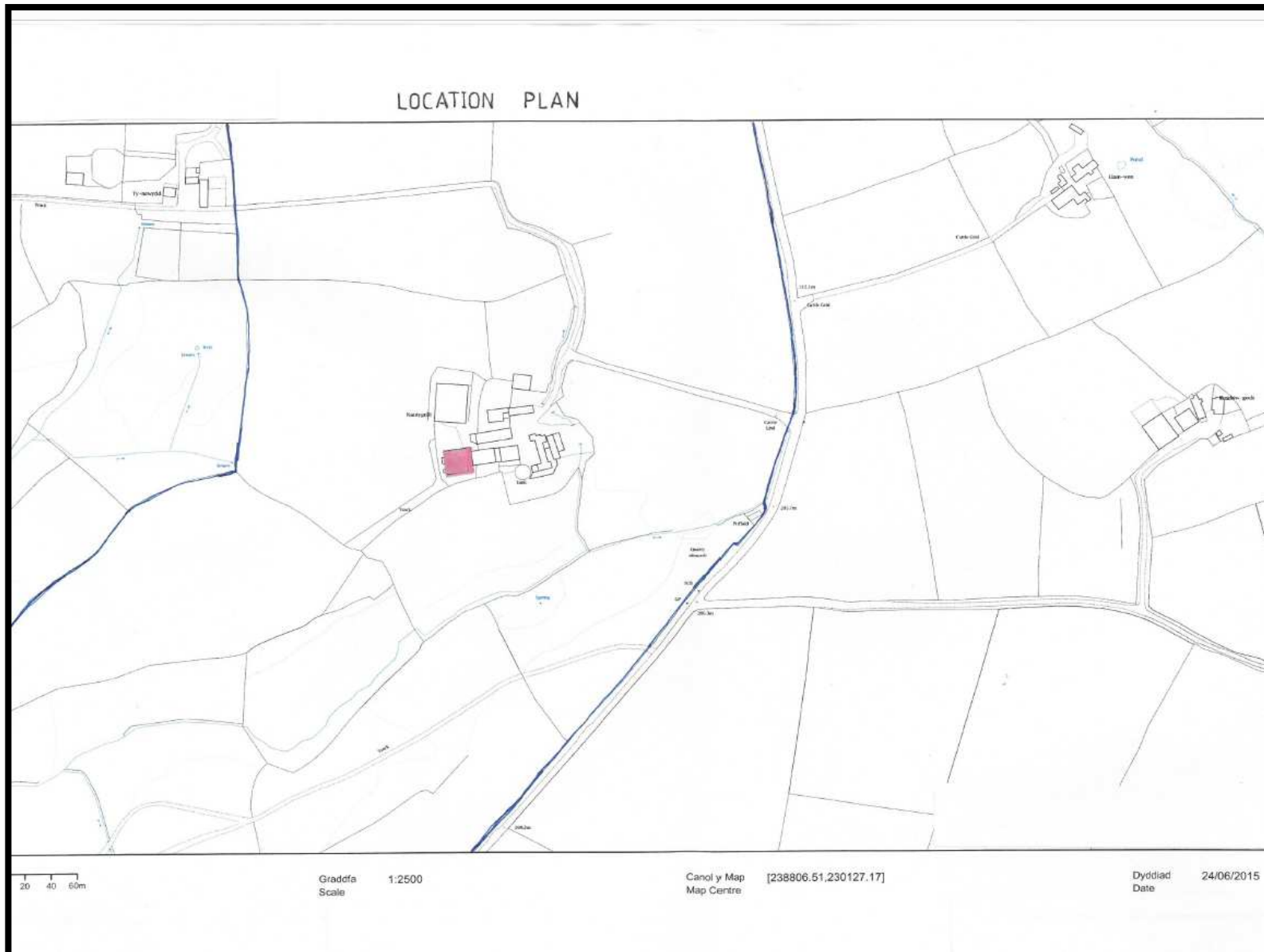

W/38395

PROPOSED SITE PLAN

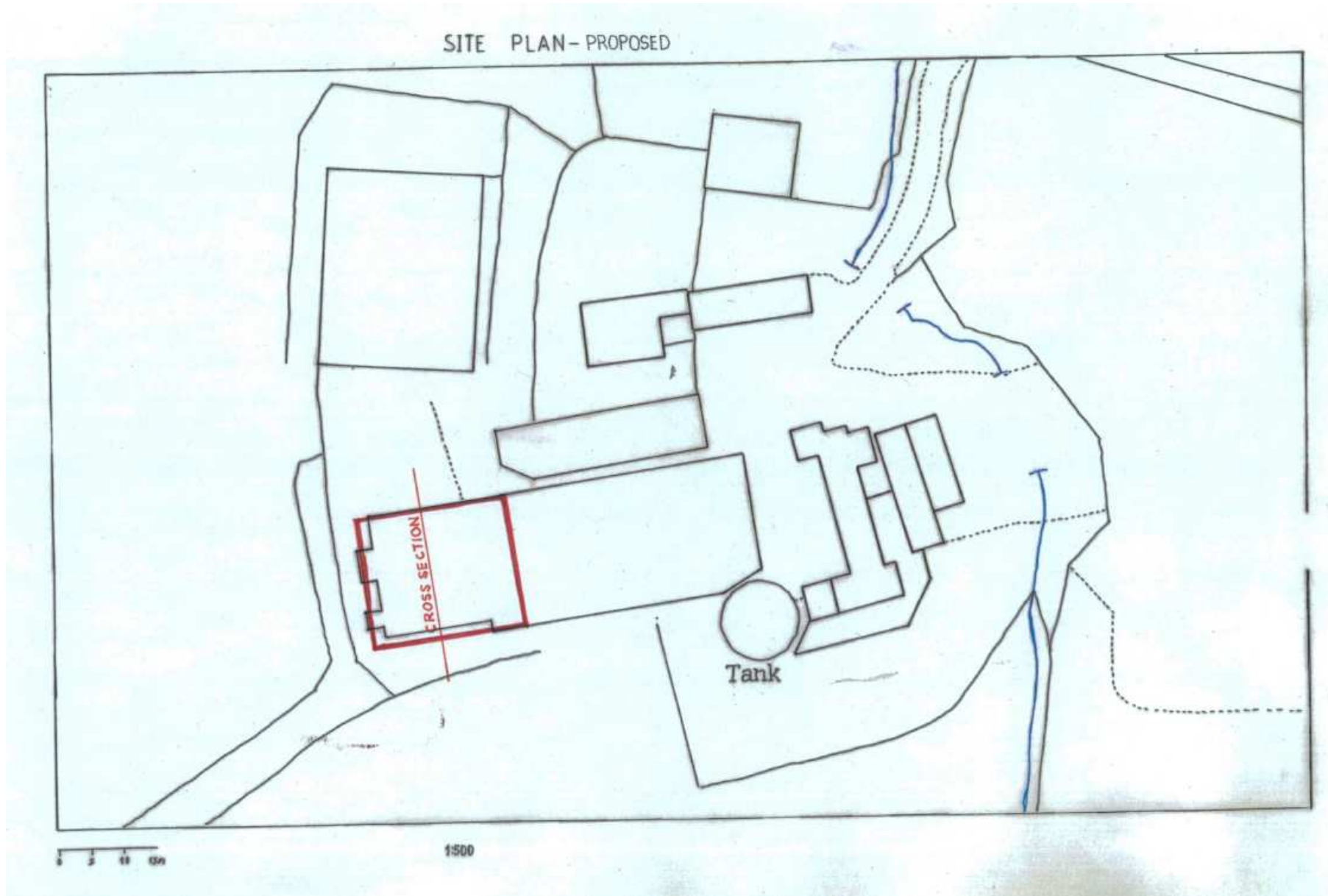

W/38395

EXISTING SOUTH ELEVATION

Existing - South Elevation

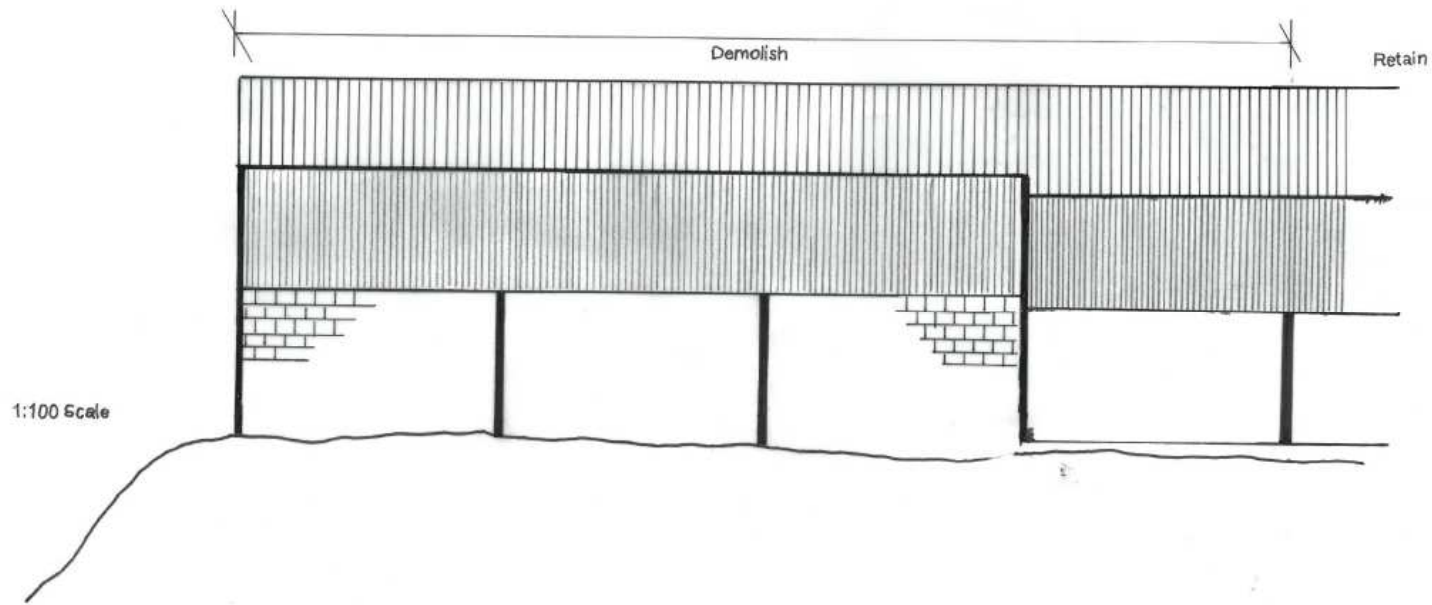

W/38395

PROPOSED SOUTH ELEVATION

PROPOSED SOUTH ELEVATION

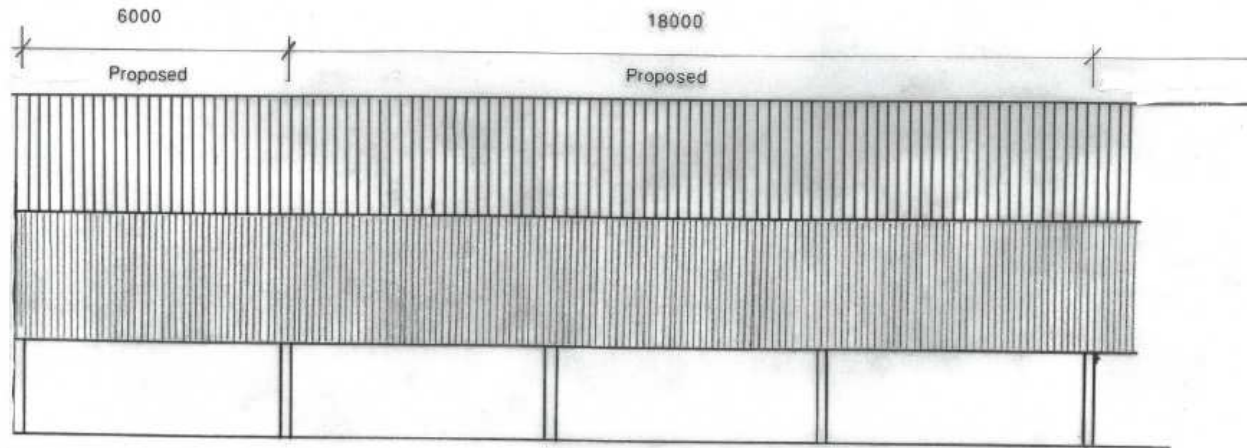

Finishes

- Galvanised portal frame
- Prefabricated concrete panels to 1.8m high (Light Grey);
- Ventair plastic coated box profile cladding to eaves (Slate Blue BS 18B29)
- Fibre Cement profile sheeting to roof & canopy (Natural/Grey)

1:100 Scale

W/38395

EXISTING WEST ELEVATION PLAN

EXISTING WESTERN ELEVATION

Finishes

- Galvanised portal frame
- Prefabricated concrete panels to 1.8m high (Light Grey);
- Ventair plastic coated box profile cladding to eaves (Slate Blue BS 18B29)
- Fibre Cement profile sheeting to roof & canopy (Natural/Grey)

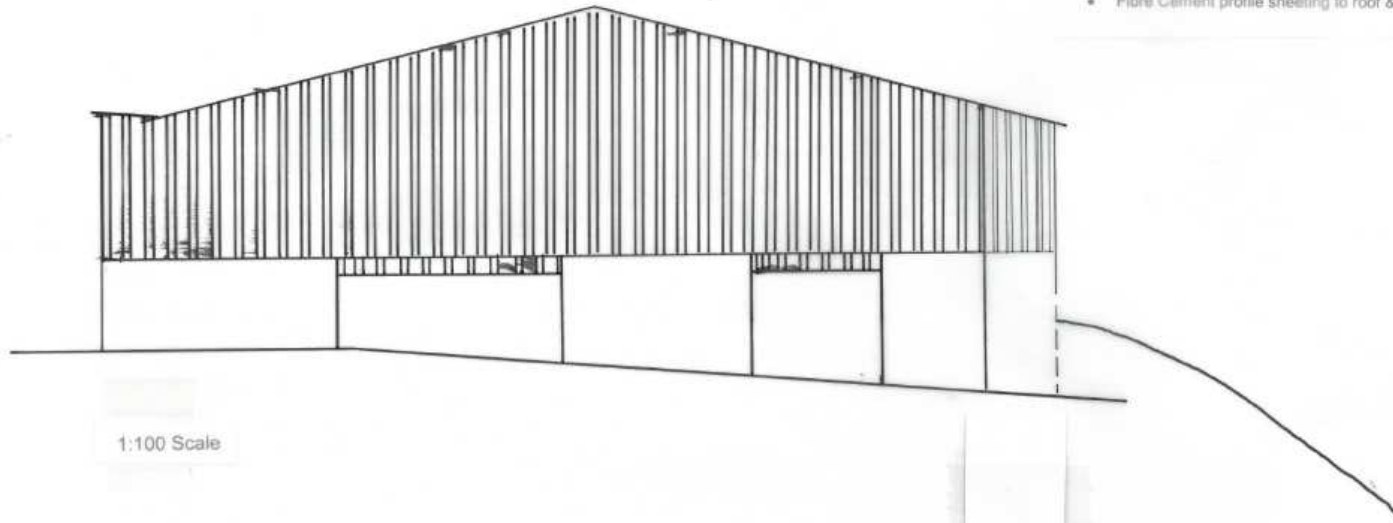

1:100 Scale

W/38395

PROPOSED WEST ELEVATION

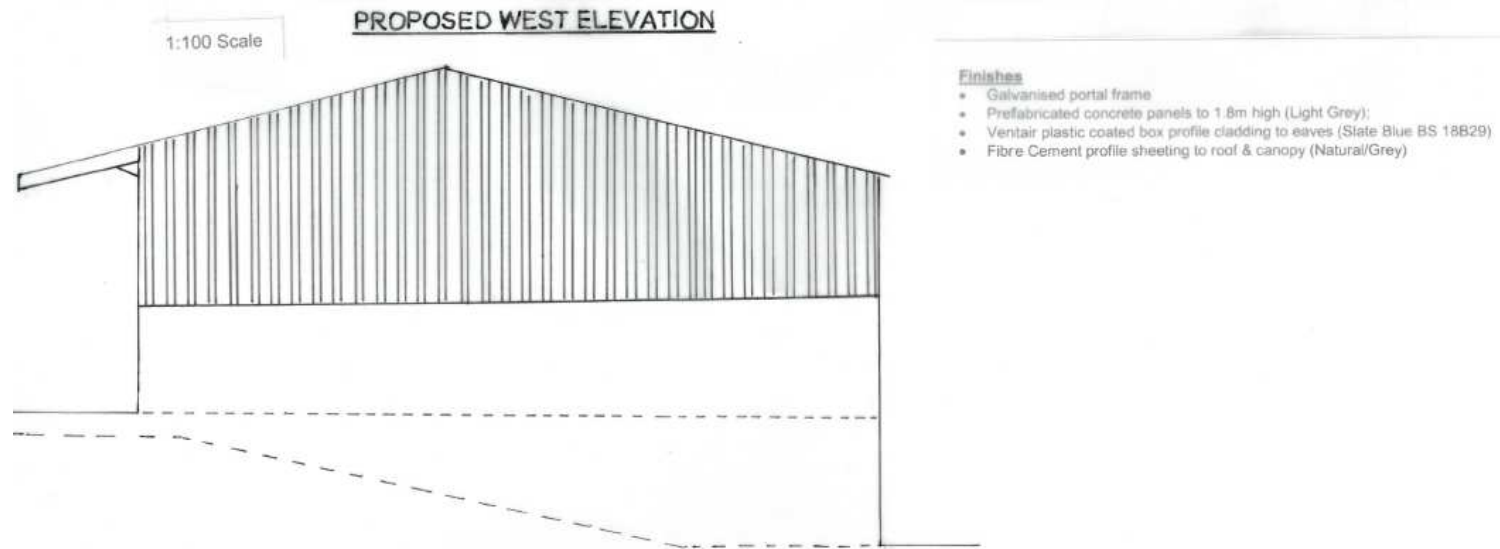

W/38395

PROPOSED NORTH ELEVATION

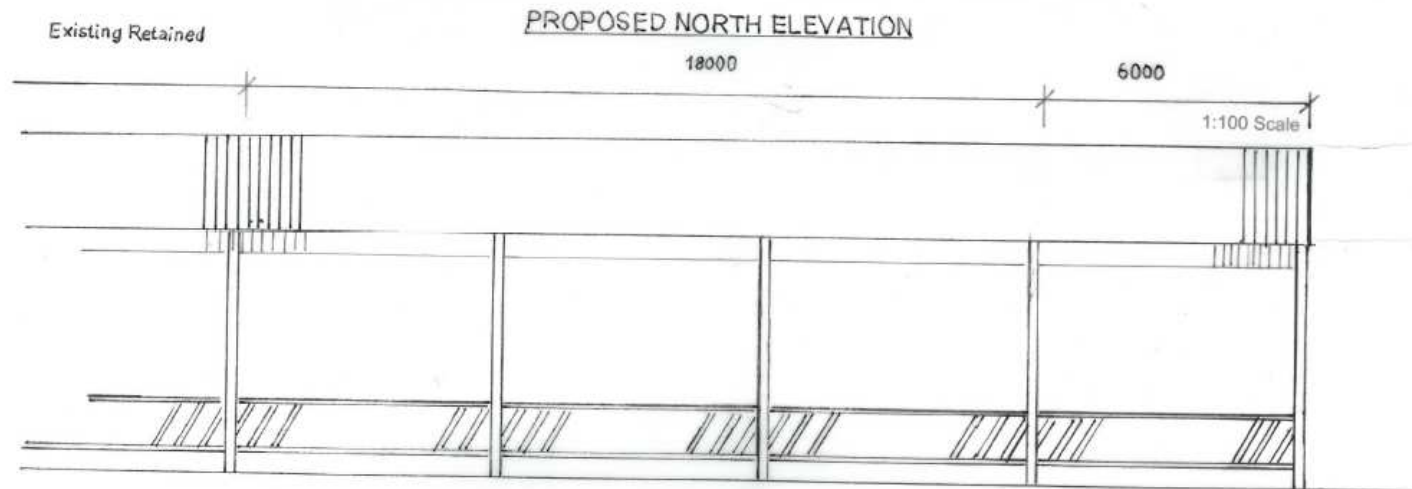

Finishes

- Galvanised portal frame
- Prefabricated concrete panels to 1.8m high (Light Grey)
- Ventair plastic coated box profile cladding to eaves (Slate Blue BS 18829)
- Fibre Cement profile sheeting to roof & canopy (Natural/Grey)

W/38395

PROPOSED EAST ELEVATION

PROPOSED EAST ELEVATION
(Elevation Obscured by Existing Building granted under W/33991)

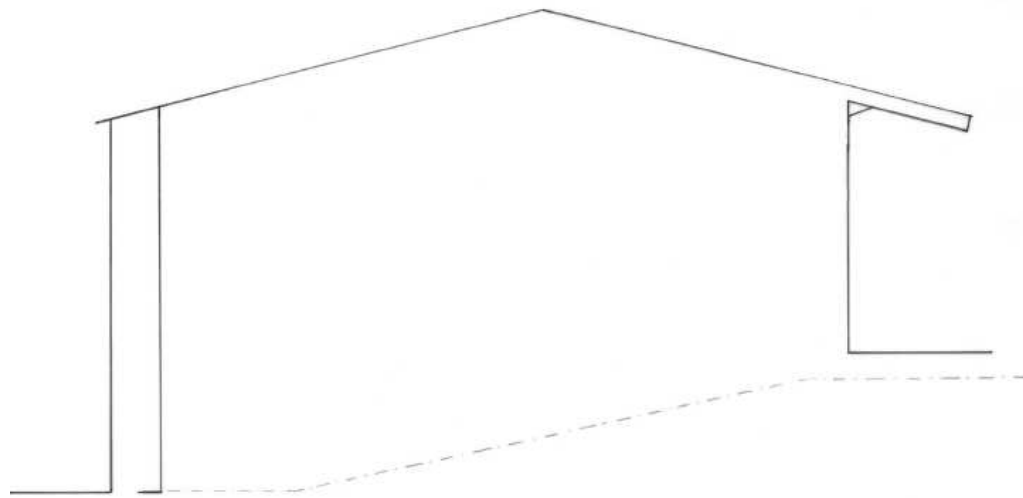

1:100 Scale

W/38395

EXISTING/PROPOSED CROSS SECTION

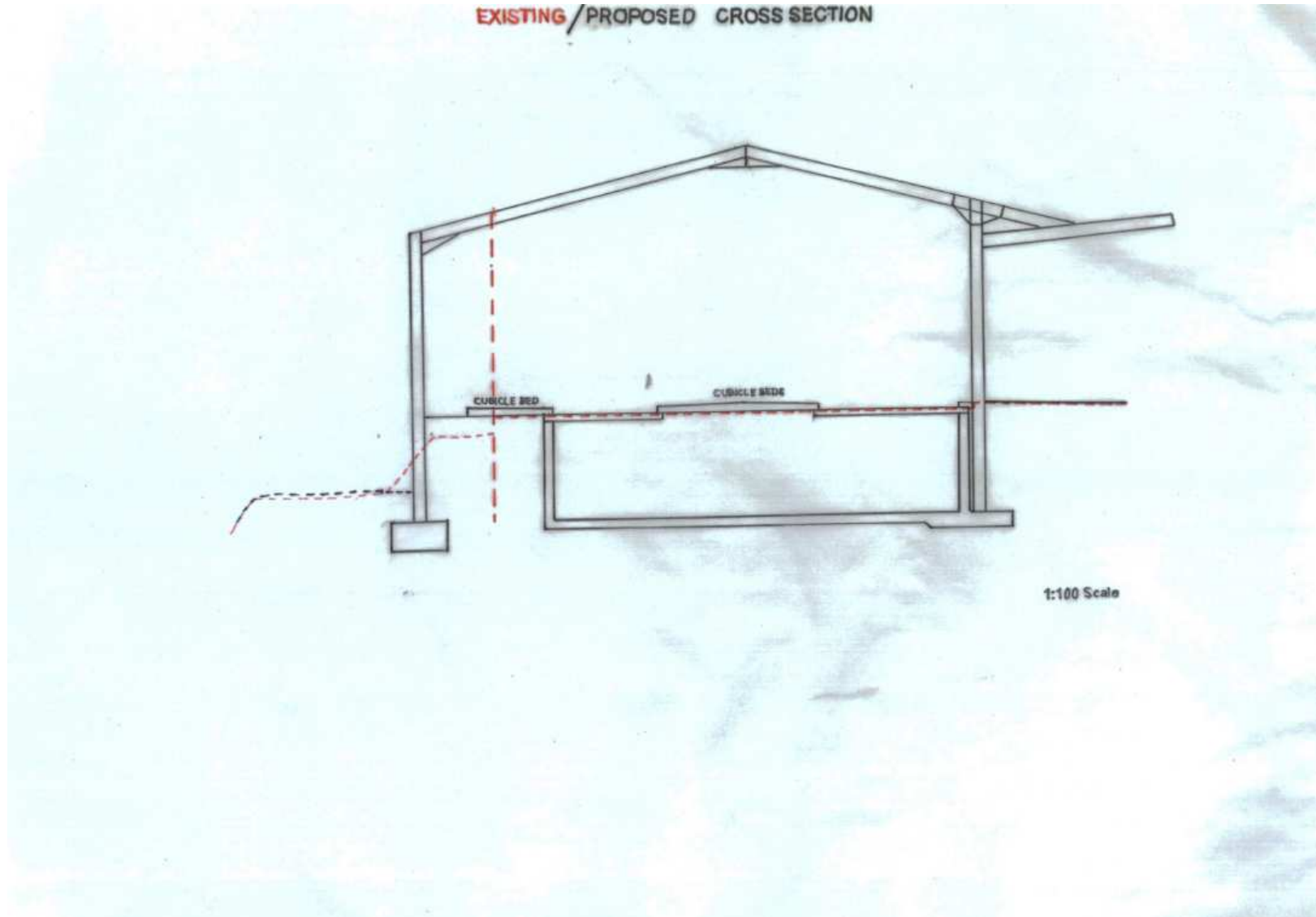

W/38395

PROPOSED LAYOUT PLAN

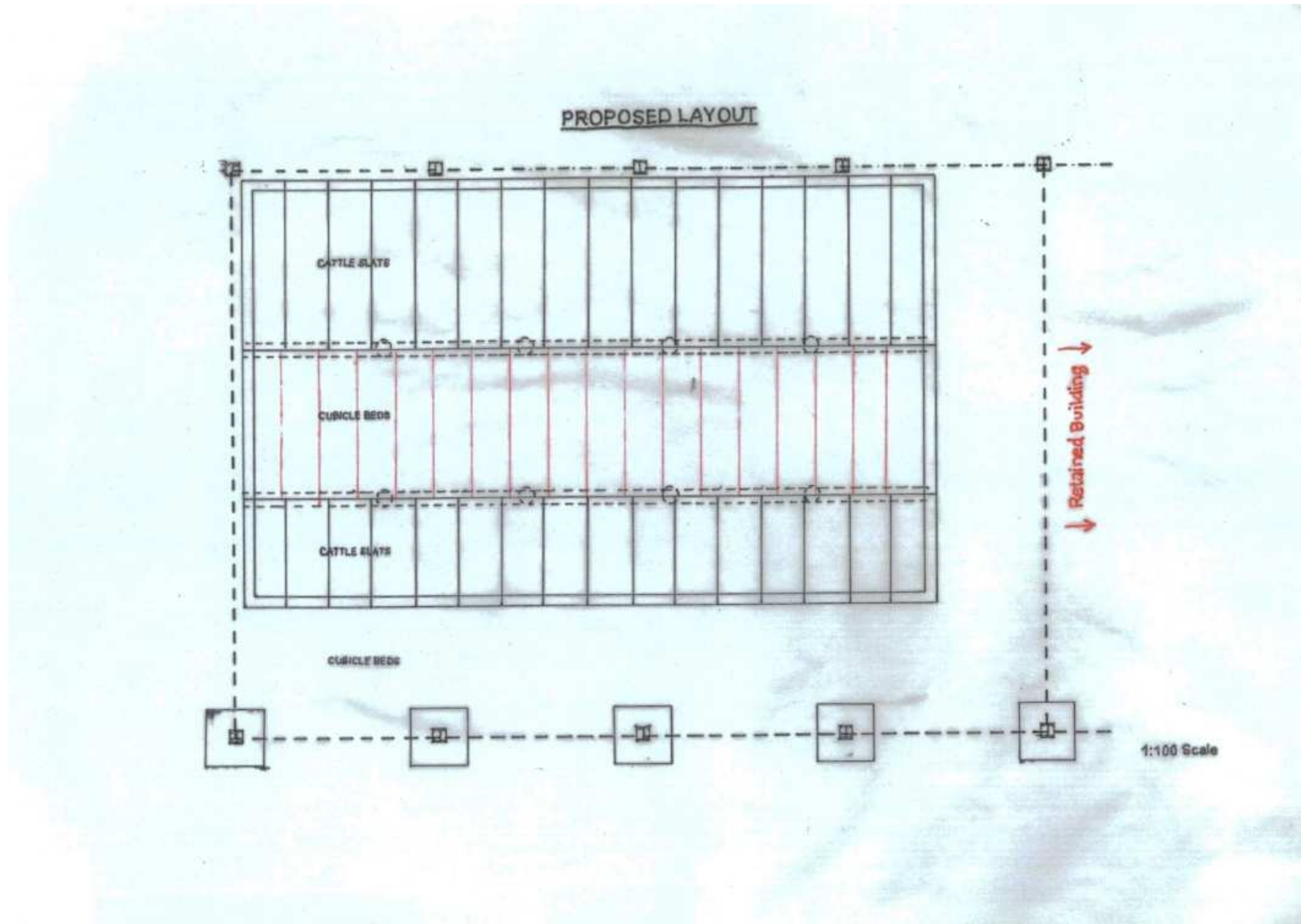

W/38395

SITE PHOTOGRAPH (EXISTING NORTH ELEVATION)



W/38395

SITE PHOTOGRAPH (EXISTING SOUTH AND WEST ELEVATIONS)



W/38395

SITE PHOTOGRAPH (VIEW FROM MINOR ROAD TO SOUTH LOOKING NORTH)



W/38395

SITE PHOTOGRAPH (VIEW FROM MINOR ROAD TO SOUTH WEST LOOKING NORTH)



18.2.2019